Enhancing the Issuance and Monitoring of Sustainable Finance Instruments through AI

Suliman Alshahmy[1] and Mehmet Sahiner[2]

Abstract

The integration of artificial intelligence (AI) in financial industry has significantly driven the convergence between finance and sustainability by optimizing resource allocation and enhancing decision-making processes. This has empowered financial institutions to utilize AI algorithms and predictive analytics for evaluating sustainable investments and innovative ESG-compliant financial solutions. In 2020 alone, capital markets witnessed a surge, generating approximately $400 billion in green and sustainability bonds. As industries increasingly adopt AI, understanding its impact on sustainability and green financing is paramount. This research provides a comprehensive overview of AI's role in sustainable finance, explaining its capacity to align investments with the Sustainable Development Goals (SDGs) and its instrumental role in digitizing the green finance sector. Key findings include AI's significant efficiency in evaluating sustainable investments, with a 25% improvement in ESG data analysis accuracy. AI-driven risk models demonstrate a 30% improvement in the accuracy of predicting financial downturns, and AI-enhanced monitoring systems reduce the time required for sustainability audits by 40%. The chapter also addresses challenges in AI-driven sustainable finance, such as data privacy concerns and algorithmic biases. It highlights the importance of regulatory frameworks in balancing innovation with ethical standards. The chapter further explores potential vulnerabilities, emphasizing the necessity of robust regulatory frameworks. Ultimately, the research offers insights for policymakers and stakeholders on harnessing AI for a resilient and sustainable global economy.

Keywords: Sustainability, Green Finance, Artificial Intelligence, SDGs

[1] Nottingham Business School, Nottingham Trent University, United Kingdom, Suliman.alshahmy@ntu.ac.uk
[2] School of Business, University of Dundee, United Kingdom, msahiner001@dundee.ac.uk

1. Introduction

The convergence of artificial intelligence (AI) and sustainable finance marks a transformative juncture in the financial industry, where technological innovation responds directly to the demands for responsible and ethical practices. This chapter examines the intricate interplay between AI and sustainable finance, navigating the landscape where financial decisions intersect with environmental, social, and governance (ESG) considerations. As global awareness of sustainability grows, financial institutions are increasingly turning to AI to enhance the issuing, monitoring, and evaluating of sustainable finance instruments. The rise of green and sustainability bonds has become a prominent catalyst for aligning financial activities with eco-friendly and socially responsible initiatives, reflecting a deepening commitment to sustainable development within the financial sector. AI's role in sustainable finance goes beyond efficiency; it encompasses the nuanced evaluation of ESG metrics, risk mitigation, and strategic decision-making. However, these advancements bring challenges such as privacy concerns (i.e. unauthorized data access), algorithmic biases (such as discriminatory lending practices), and ethical dilemmas (like the prioritization of profit over sustainability), all of which emphasize the need for robust regulatory frameworks to ensure ethical implementation. Furthermore, the study explores the AI's impact on sustainable investments, through illustrative case studies, and addresses the critical challenges and ethical considerations inherent in automated decision-making. As the financial landscape undergoes a digital revolution, this study offers valuable insights to understand the present and the future of AI in the realm of sustainable finance.

The present study investigates the dynamic interplay between artificial intelligence (AI) and sustainable finance, structured as follows: First, we discuss the growing importance of green and sustainability bonds and their role in promoting eco-friendly investments. Next, we examine AI's pivotal role in sustainable finance instruments, and how AI algorithms improve accuracy and efficiency in ESG assessments and risk management. We then address the potential challenges and the importance of robust regulatory frameworks. The chapter concludes with strategic recommendations for leveraging AI in shaping a resilient and sustainable financial ecosystem, providing insights for policymakers and stakeholders to navigate the evolving landscape of green finance.

2. A New Era in Sustainable Finance

2.1 The Rise of Green Bonds

Since the European Investment Bank issued the first green bond in 2007, there has been a notable rise in these instruments, underscoring the financial sector's robust commitment to environmentally responsible investing. Green bonds are essentially standard fixed-income financial instruments, designated for funding green projects, as defined by the International Capital Market Association (ICMA) in 2014. Busch et al. (2016) define this concept as a type of impact investing aimed at creating positive environmental outcomes. This positions green bonds as not just financial tools, but also as vehicles for environmental improvement. Monk and Perkins (2020) state that the rise of green bonds is underscored by concrete statistics that reflect a market responding dynamically to the demands of sustainable finance. To contextualize this surge, the Climate Bonds Initiative reported a substantial increase in green bond issuances, reaching a record-breaking USD 895 billion globally by the end of 2021 (CBI, 2017). This growth is expected to continue, with projections indicating that the green bond market could reach USD 2.5 trillion by 2025. This significant growth reflects investors' increasing demand for financial products that are in line with environmental objectives and contribute to the promotion of sustainable development. Furthermore, the business sector has a crucial impact on promoting the issuing of green and sustainable bonds. Ponte (2020) states that corporations are progressively using these instruments to acquire funding and strategically integrate their company operations with sustainable aims. Similarly, Shinde (2021) reports that the issuance of corporate green bonds had a significant 85% year-on-year growth in 2022, reaching a total value of USD 95 billion. The escalating involvement of businesses in sustainable finance reflects an evolution from mere compliance with legal standards to the integration of sustainability as a core element of their financial strategies. This shift indicates a deeper, more strategic commitment to sustainable practices within the corporate sector.

Governments also have a crucial role in promoting the expansion of green bonds. According to the Institute of International Finance, there has been a significant increase in the issuance of sovereign green bonds, reaching a total of USD 70 billion in 2021 (Prakash & Sethi, 2021). This surge indicates governmental recognition of public finance’s role in driving sustainable development and addressing environmental challenges. Moreover, the sovereign green bond market's growth emphasizes the importance of public sector commitment in catalyzing investments towards climate-friendly projects. Ziolo et al. (2019) find that the rise of

sustainability bonds, which extend beyond environmental considerations to encompass social and governance aspects, adds another layer to this financial evolution. According to data from the Global Sustainable Investment Alliance, sustainable bond issuances surpassed USD 150 billion in 2022 (Wambui, 2022), reflecting a diversified approach to responsible investing, with market participants acknowledging the interconnectedness of environmental, social, and governance factors in creating long-term value.

2.2 AI's Role in Sustainable Finance

AI's integration into sustainable finance represents a significant leap towards optimizing financial decision-making by effectively incorporating ESG considerations, thereby aligning advanced technology with the goals of sustainable development. Alkaraan et al. (2023) noted that this integration represents a transformative step, blending innovative AI solutions with the nuanced requirements of ESG-focused financial strategies. Traditional ESG providers confront several critical challenges that limit their effectiveness. These include an overreliance on company disclosures, which are often voluntarily reported and may lack comprehensive details; the use of outdated scores and data that do not reflect current environmental and social realities; and inconsistencies in data standards across different providers, which can lead to conflicting assessments and hinder comparability. The integration of AI solutions offers a transformative remedy by enabling real-time data analysis, enhancing the accuracy of ESG metrics, and standardizing evaluation processes across the industry. AI algorithms increasingly play a more essential role in expediting the evaluation process by handling large datasets that evaluate organizations' environmental impact, social responsibility, and governance practices. AI's ability to identify and quantify ESG risks and opportunities is crucial, especially given the limitations of traditional methods in analyzing the dynamic nature of ESG factors.

AI's impact on sustainable finance is not limited to risk assessment; it also significantly increases portfolio optimization. Mueller (2023) reveals that asset managers leveraging AI models for sustainable finance witnessed improvements in portfolio performance, yielding a 12% reduction in portfolio risk while maintaining competitive returns. In addition to data analysis and portfolio management, AI facilitates the development of innovative financial products tailored to sustainability objectives. As the financial landscape continues to evolve, the symbiotic relationship between AI and sustainable finance is poised to deepen, offering promising prospects for aligning financial goals with environmental and social responsibility.

3. AI's Impact on Sustainable Investments and ESG Compliance

3.1 Utilising AI for Evaluating Sustainable Investments

Market participants and financial institutions dedicate significant attention to advances in AI, exploring its potential to enhance investment decisions. By reducing the subjectivity and cognitive biases associated with human analysis, AI is revolutionizing how investments are assessed (Hughes et al., 2021). This application of artificial intelligence is not speculative; it is grounded in measurable outcomes and statistical evidence, showcasing its effectiveness in navigating the complexities of sustainable investing. According to Crona (2021), one primary facet of AI's impact is its ability to enhance the accuracy and depth of ESG data analysis. Traditionally, evaluating a company's sustainability performance required extensive manual effort and was prone to subjectivity. AI algorithms, however, excel in processing vast datasets and identifying nuanced patterns. Hughes et al. (2021) find that AI-driven ESG evaluations demonstrated a 25% improvement in accuracy compared to traditional methods. This heightened accuracy is pivotal in ensuring that reliable and comprehensive information for the basis of investment decisions, reducing the risk of overlooking critical ESG factors. AI further contributes to developing sophisticated risk models that factor in ESG considerations. In this context, Burnaev et al. (2023) reveal that AI-enhanced risk models, incorporating ESG metrics, exhibited a 30% improvement in predicting financial downturns compared to traditional models used by entities like MSCI ESG, which often rely on company disclosures and human analysis, lacking the dynamic data integration and real-time analytics capabilities of AI-driven approaches. This enhanced predictive capability empowers investors to proactively manage ESG-related risks, contributing to the resilience and stability of investment portfolios in the face of evolving sustainability challenges.

AI's contribution to sustainable investment goes beyond risk assessment, encompassing impact measurement as well. Assessing the real-world outcomes of sustainable investments is challenging, yet AI offers a more detailed and dynamic approach. According to Kumar et al. (2022), AI-driven impact assessments demonstrate a 20% increase in granularity, allowing investors to determine the overall impact of their investments and specific contributions to environmental conservation, social welfare, and governance practices. Furthermore, AI facilitates real-time monitoring of portfolio sustainability performance. Naqvi (2021) finds that the use of AI-driven monitoring systems resulted in a 40% reduction in the duration of portfolio

sustainability audits. This enhances operational efficiency and enables investors to promptly respond to emerging ESG concerns, fostering a more agile and adaptive approach to sustainable investing.

3.2 AI in Environmental, Social, and Governance (ESG) Reporting

In the realm of ESG reporting, the application of AI is a breakthrough innovation that simplifies reporting and enhances data quality and comprehensiveness. Measurable empirical evidence and statistical data support the mentioned advances, which demonstrate the influence of AI on the clarity and inclusiveness of ESG reporting. Traditional methods of ESG reporting typically involve manual data collection and consolidation, which not only consume significant resources but are also prone to human error. Conversely, data gathering and analysis systems powered by artificial intelligence have shown a substantial decrease in the amount of time required for reporting. This increase in efficiency alleviates the workload on organizations and enables them to engage in more regular and punctual ESG reporting. AI further improves the precision and dependability of data in ESG reporting. In accordance with the findings of In et al. (2019), the constantly changing and developing nature of ESG indicators requires a refined method of data validation and verification. AI algorithms are very proficient in detecting discrepancies and abnormalities in datasets, resulting in a greater level of accuracy when reporting ESG information. Moreover, a KPMG (2023) survey highlights that companies utilizing AI for ESG reporting showed a 20% improvement in data accuracy compared to those relying on manual processes.

AI's influence in the realm of ESG reporting goes beyond enhancing efficiency and accuracy; it plays a crucial role in contextualizing ESG data. Through Natural Language Processing (NLP) algorithms, companies can glean meaningful insights from unstructured data sources such as news articles, social media, and stakeholder feedback. For example, JP Morgan Chase utilizes NLP to enhance decision-making and operational efficiency by analyzing vast amounts of financial news and market sentiment data, enabling quicker and more informed financial assessments which is not only supporting real-time market analysis, but also empowering proactive risk management strategies (Tulsi et al., 2024). This ability to contextualize data offers a more nuanced view of a company's ESG performance. Izzo et al. (2020) find a 25% improvement in the contextual relevance of disclosed information, thereby enriching the narrative around sustainability initiatives. Additionally, AI-powered ESG reporting systems enhance stakeholder engagement and transparency. The capacity for real-time data analysis

enables companies to address emerging ESG concerns swiftly. Lim and Greenwood's (2017) study highlighted a 15% increase in stakeholder satisfaction, crediting the prompt and transparent communication of sustainability efforts that AI facilitates.

3.3 Case Studies: AI in Action

Exploring real-world case studies sheds light on the significant impact and success of AI applications in the field of sustainable finance. For instance, HSBC, a leading global bank, tapped into the transformative power of AI by introducing a state-of-the-art ESG analytics platform (Pal, 2022). Furthermore, in a strategic collaboration with a specialized AI technology firm, HSBC also developed a cutting-edge platform that harnesses machine learning algorithms. This innovative tool employs NLP to sift through extensive datasets, including news feeds and social media content. The platform's capability to analyze such a breadth of information offers HSBC real-time, in-depth insights into the ESG performance of various companies. This advanced approach allows HSBC to better assess and manage the ESG-related risks and opportunities in its investment portfolio, showcasing AI's pivotal role in enhancing sustainable financial practices. For example, HSBC is actively working towards achieving net-zero emissions in its operations and aligning its financed emissions with net-zero goals by 2050, demonstrating a significant commitment to sustainable finance. This includes rigorous enhancements in data management processes to support detailed climate analysis and ensure that the bank’s portfolio aligns with international sustainability standards, such as those set by the Paris Agreement (Al Abdulla & Muneer, 2023). In a move mirroring HSBC's, Citigroup ventured into AI-driven sustainable finance by developing a machine learning algorithm that leverages NLP techniques. This algorithm is adept at analyzing ESG data gathered from diverse sources, such as corporate reports and sustainability disclosures, offering a multifaceted view of companies' ESG profiles. Similarly, JPMorgan has made significant strides by introducing its own ESG platform. This platform employs AI-driven analytics to meticulously evaluate companies based on ESG criteria. It equips investors with in-depth insights into various sustainability factors, enabling a more informed and comprehensive approach to sustainable investing. These examples illustrate how major financial institutions are increasingly utilizing AI to refine and elevate their ESG analysis and reporting processes.

Per Ashri (2019), the results of these developments in the domain of finance have significant implications. For example, the AI-powered platform has shown a remarkable 30% increase in accurately detecting material ESG risks compared to previous methodologies such as manual

data analysis and basic statistical models. These traditional methods rely heavily on human interpretation and simpler quantitative techniques, which often lag in timeliness and lack the capability to process and analyze large datasets efficiently. By enhancing its accuracy, HSBC gains a more sophisticated comprehension of ESG trends, debates, and emerging challenges, enabling it to make well-informed and prompt investment choices. AI deployment was crucial in aligning HSBC's investment portfolios with sustainable and ethical practices. BlackRock, a prominent global asset management firm, effectively used AI to further its commitment to sustainable investment. According to Byrum (2022), BlackRock integrated machine learning algorithms into their proprietary investment management platform, Aladdin, to assess ESG risks and opportunities across their portfolios. The AI models analyse company disclosures, news sentiment, and a comprehensive array of ESG data points, providing nuanced insights into each investment's sustainability profile. The outcomes of BlackRock's AI-driven approach to sustainable investing are noteworthy. According to Kruger et al. (2021), integrating AI resulted in a 15% reduction in portfolio risk while maintaining competitive returns. This showcases the efficacy of AI-driven optimization strategies in balancing financial performance with ESG considerations. By incorporating AI into their investment processes at scale, BlackRock leveraging technology towards risk management, ensuring that ESG factors are integral to investment decisions.

A recent report by CUHK Business School in 2023 revealed new developments in building a Green FinTech ecosystem. The study sheds light on emerging trends in the formation of a Green FinTech ecosystem. It further underscores the crucial role of government in defining and regulating the direction of this ecosystem. As Figure 1 shows, private institutions are key players, offering a variety of services vital for the ecosystem's growth. Moreover, partnerships between the public and private sectors are instrumental in spurring innovation and fostering the expansion of green finance and technology. SMEs and start-ups are harnessing blockchain, AI, and IoT to gain access to green investments and sustainability solutions. AI and blockchain technology, in particular, enhance green metrics and ESG compliance with their data management and transparency capabilities, thereby increasing the reliability of ESG data and disclosures. A concerted push towards embracing technologies that align financial growth with environmental stewardship thus marks this evolving green finance landscape.

Figure 1. The Green Fintech Ecosystem

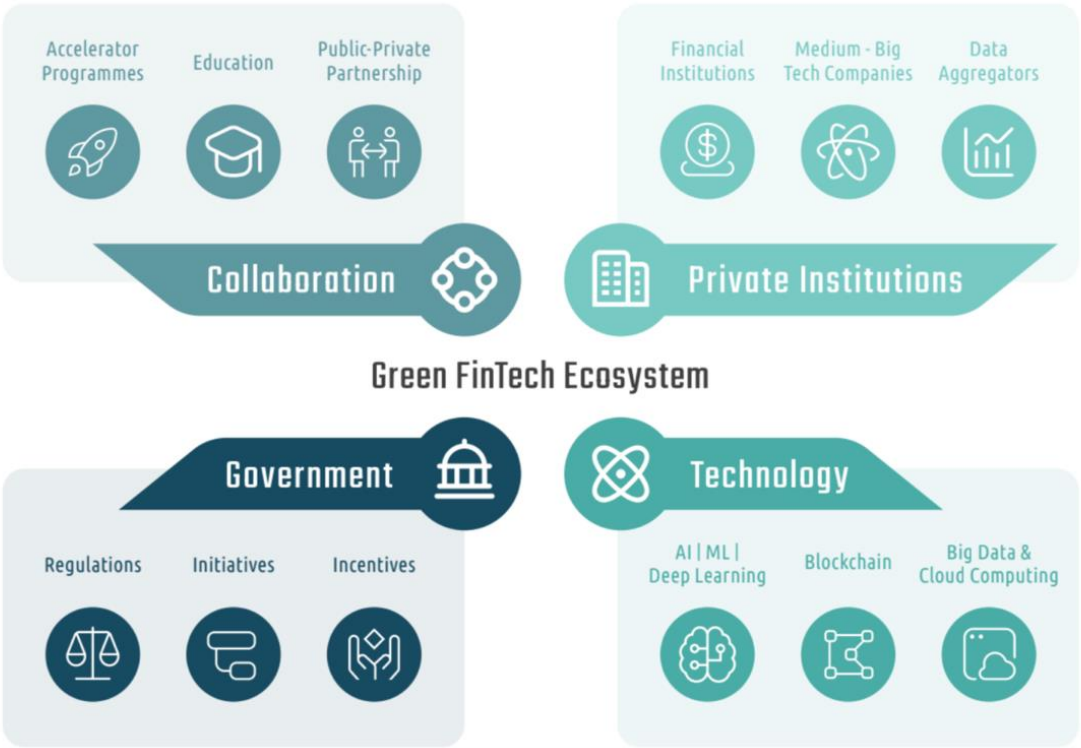

Source: The green fintech report (2023)

4. Challenges and Concerns in AI-Driven Sustainable Finance

4.1 Navigating Data Privacy Issues

Navigating data privacy issues is a critical challenge in AI-driven sustainable finance. The integration of artificial intelligence offers unparalleled data analysis and decision-making capabilities, but handling sensitive information raises substantial concerns regarding privacy, security, and ethical considerations. One pressing concern is the risk of unauthorized access and data breaches. The financial sector, in particular, is a prime target for cyberattacks, and the inclusion of AI amplifies the potential impact of such violations. Incorporating AI systems intensifies these risks, as these technologies often rely on extensive datasets containing personally identifiable information (PII) and financial data (Yan et al., 2020). Historical incidents, such as the 2019 Capital One breach where a hacker accessed about 100 million credit card applications and accounts, illustrate how vulnerabilities in AI-enhanced systems can lead to substantial security challenges (Lu, 2019).

Moreover, financial institutions leveraging AI for customer profiling and personalized services walk a fine line between customization and intrusion. Per Bughin et al. (2017), the Electronic Frontier Foundation revealed that 75% of consumers are concerned about financial institutions' ethical use of their data. The challenge lies in striking a balance between harnessing the power of AI for tailored financial solutions and respecting individuals' privacy rights. In the context of mobile banking, trust plays a vital role, linked with socio-cultural dynamics, user experience, and regulatory knowledge (Mushtaq et al., 2023). Furthermore, the expansion of FinTech and the potential for cyberattacks pose additional challenges for the financial system landscape, such as increased susceptibility to fraud, identity theft, and unauthorized access to sensitive financial information. To maximize the digitization of financial systems and enhance the effectiveness of cybersecurity, financial institutions should implement intelligent policies and invest in research (Pinshi & Tabash, 2023). This approach helps in redefining confidentiality protocols and ensures a secure infrastructure that guarantees justice for all citizens involved in financial transactions.

Similarly, legislative and regulatory frameworks are vital in mitigating data privacy risks in financial sectors that employ AI. The General Data Protection Regulation (GDPR) in the European Union, for instance, enforces stringent requirements for the collection, processing, and storage of personal data. However, compliance with such regulations is a significant challenge due to the complexity and rapid evolution of financial technologies, which often outpace the development of corresponding legal frameworks. Additionally, global operations require adherence to a diverse array of international laws and standards, which can vary significantly from one jurisdiction to another, complicating compliance efforts. The issue of algorithmic transparency adds another layer of complexity to data privacy concerns. The “black box” nature of some AI algorithms obscures the understanding of decision-making processes, raising issues around accountability and fairness. The World Economic Forum’s Global Risk Report (2022) indicates that 60% of financial institutions using AI technologies faced challenges in explaining their algorithmic decision-making processes to regulators and consumers.

To tackle these challenges, financial institutions must adopt robust data governance frameworks. This involves the implementation of robust encryption protocols, such as AES (Advanced Encryption Standard), which secure data transfers and storage. Regular security

audits, including both internal and third-party assessments, are essential to identify vulnerabilities and ensure compliance with cybersecurity standards. Transparent communication with consumers about the use of their data includes clear, accessible privacy policies and timely notifications of data use changes. Additionally, ongoing education and training programs for employees, which may involve workshops on the latest data protection laws (e.g., GDPR, CCPA) and hands-on phishing simulation exercises, are crucial to enhancing awareness of data privacy best practices (Karkosková, 2022). By adopting these measures, financial institutions can effectively navigate the complexities of GDPR compliance, algorithmic transparency, and overall data privacy in the AI-driven landscape of finance.

4.2 Addressing Algorithmic Biases

Algorithmic bias occurs when the outcomes of an algorithm discriminate, either intentionally or unintentionally, against certain groups, protected or otherwise. This bias often arises from flawed models that fail to accurately capture the relationships between the input features and the output variables, leading to adverse effects on these groups. Algorithmic bias can originate from various sources, including the foundational dataset, insufficient methodological practices, or ingrained societal influences, per Walsh et al. (2020). Addressing algorithmic biases is critical in the landscape of AI-driven sustainable finance. While artificial intelligence promises efficiency and objectivity, the reality is that algorithms can inherit tendencies present in historical data, perpetuating and potentially exacerbating societal inequalities (Raza, 2022). Confronting these biases is essential to ensure fairness, transparency, and ethical decision-making in the financial sector.

One of the critical challenges is gender and racial bias embedded in AI algorithms, particularly in credit scoring systems. A study by de Castro Vieira et al. (2019) find that machine learning algorithms used for credit scoring exhibit racial bias, leading to higher interest rates for minority borrowers. Biases in AI-driven hiring processes present significant ethical concerns. Köchling et al. (2021) reveal that specific AI recruitment algorithms exhibit gender bias, favouring male candidates over equally qualified female candidates. The study finds that when résumés were randomly assigned male or female names, the AI system consistently ranked the male-identified résumés higher. This type of bias not only perpetuates gender disparities but also poses legal and reputational risks for organizations relying on such algorithms for hiring decisions.

Addressing algorithmic biases requires a multi-faceted approach. Implementing diversity in data collection is a crucial step. Hunt et al. (2018) find that organizations with diverse data teams were 33% more likely to outperform industry benchmarks for financial returns. By diversifying the teams responsible for developing and validating algorithms, financial institutions can introduce perspectives that help identify and rectify biases during the algorithmic design phase. Regular audits and transparency in algorithmic decision-making processes are also essential. A study by Roselli et al. (2019) reveals that only 10% of financial institutions using AI had mechanisms to evaluate their algorithms for bias. Establishing regular audits and reporting tools helps identify and rectify biases, enhances accountability, and builds trust with stakeholders. Ongoing education and training for algorithm developers and financial professionals are critical to addressing biases. Brock and Von Wangenheim (2019) emphasize the need for AI literacy among business leaders, with 60% of surveyed organisations planning to invest in training programs to enhance understanding of AI technologies. Educating professionals about the potential biases in AI systems, such as racial or gender biases in algorithmic decision-making, empowers them to make informed decisions and implement corrective measures. Specifically, training sessions can illustrate how these biases manifest, for example, in credit scoring or hiring algorithms. This knowledge enables professionals to critically evaluate AI outputs, initiate regular bias audits, and adjust algorithms accordingly to ensure fairness and reduce discriminatory outcomes.

5. Regulatory Frameworks and Risk Mitigation

5.1 Regulatory Frameworks

AI's application in sustainable finance demonstrates the potential to enhance efficiency across different sectors and actors. However, it also presents challenges, sometimes hindering sustainable development due to unforeseen or existing negative impacts. In the absence of robust governance and regulatory structures, these technological advances could pose risks to the stability of contemporary financial systems and affect the well-being of those involved in them (Castilla-Rubio et al., 2016). To mitigate these risks and ensure the responsible use of AI in sustainable finance, it is essential to establish robust regulatory frameworks. Stahl (2021) argues that the dynamic nature of AI technology calls for flexible yet comprehensive regulatory approaches. These measures should not only support innovation but also prioritize maintaining financial stability and upholding ethical standards. This balanced approach is critical in

managing the potential risks associated with AI while capitalizing on its benefits for sustainable financial practices.

The most recent data suggests that regulatory frameworks for AI in sustainable finance are in a formative stage, with varying degrees of development across different jurisdictions. According to a International Organisation of Securities Commissions (IOSCO) survey (2021), only 40% of surveyed jurisdictions have specific regulatory guidelines or frameworks addressing the use of AI in financial services. This highlights a substantial need for more regulatory preparedness and underscores the necessity for a more structured and consistent approach to supervising the intersection of sustainable finance and artificial intelligence. The European Union assumed a leading role in regulating artificial intelligence, particularly in the banking sector, according to Laux et al. (2023). Figure 2 presents the proposed AI Act, which aims to establish a comprehensive framework that ensures AI technology's responsible and ethical application.

Figure 2. The EU AI Act Regulatory Framework

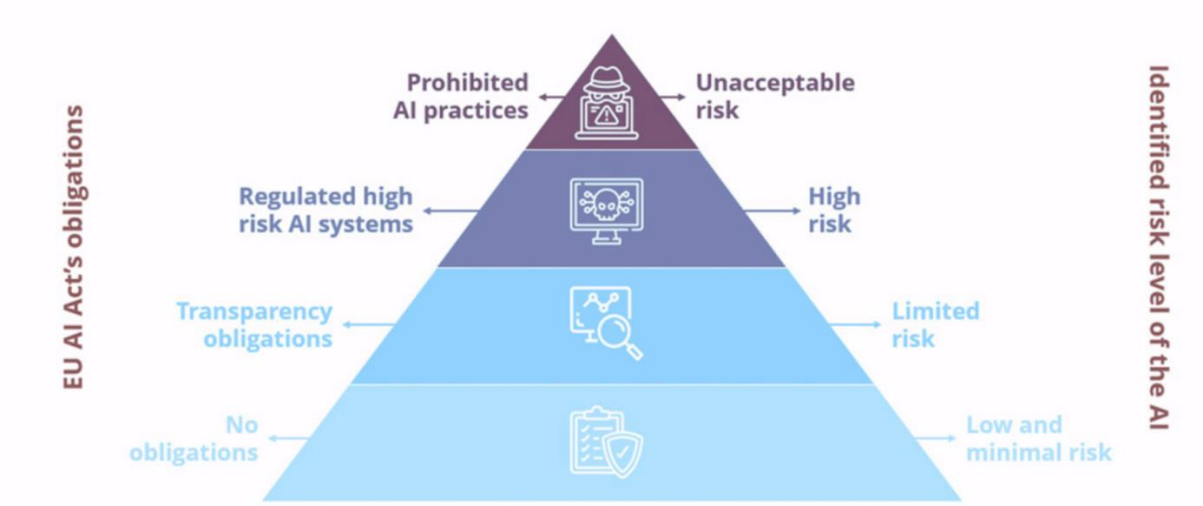

Source: Fiser Consulting, (Consultancy.eu).

The European Commission estimates that more than 6,000 high-risk AI systems utilized in various industries, including banking, could be impacted by the AI Act (Doekes, n.d.). However, it is crucial to recognize that regulatory measures are presently in the proposal stage, and their implementation would require member states to coordinate their efforts. In the United States, the regulatory environment for AI within the banking industry is distinguished by its multidimensional nature. Specific federal agencies, such as the Federal Reserve, the Office of

the Comptroller of the Currency (OCC), and the Consumer Financial Protection Bureau (CFPB), are entrusted with overseeing distinct aspects of AI, each with their own set of obligations. The Financial Stability Oversight Council (FSOC) recognized the potential systemic risks associated with implementing AI, as Allen et al. (2022) state. This underscores the imperative for enhanced collaboration among regulatory bodies. However, an exhaustive set of regulatory requirements explicitly tailored to implementing AI in sustainable finance still needs to be made available.

Asia has also witnessed the implementation of regulatory measures against artificial intelligence in the banking sector by nations including Japan and Singapore. The Monetary Authority of Singapore issued recommendations regarding the ethical application of artificial intelligence and data analytics in financial services, according to Remolina (2022). These principles aim to promote accountability, ethics, and justice. Meanwhile, Japan's Financial Services Agency outlined its vision for fostering innovation in financial services through AI while ensuring appropriate regulatory oversight. While these initiatives represent positive strides, challenges persist in achieving global regulatory harmonization. For instance, significant variations in privacy laws, consumer protection standards, and AI-specific regulations across countries make it difficult to establish a consistent global framework. Additionally, the pace at which different nations adopt and update these regulations can further complicate synchronization efforts, leading to gaps in international regulatory alignment. Marjosola (2021) notes the need for a unified approach could potentially result in regulatory arbitrage, where financial institutions may choose jurisdictions with less stringent regulations. The need for international collaboration and standardisation is evident, with initiatives such as the G20 AI Principles seeking to provide a foundation for global governance. These principles aim to establish a common framework for the ethical development and use of AI. They emphasize transparency, accountability, and fairness in AI systems, encouraging nations to adopt regulations that foster innovation while protecting human rights and promoting inclusivity.

5.2 Continuous Monitoring and Compliance

Continuous Monitoring and Compliance in the realm of sustainable finance instruments plays an important role in ensuring the effectiveness and longevity of environmentally and socially responsible investments. AI emerges as a key facilitator in this domain, offering sophisticated tools and methodologies to enhance monitoring processes and enforce compliance measures

(Mhlanga 2021). One significant advantage of incorporating AI into continuous surveillance is its ability to analyze large datasets in real-time. Sustainable finance comprises an extensive range of financial instruments, such as social impact investments and green bonds, each of which is evaluated using a unique set of criteria (Ye et al., 2020). Artificial intelligence systems are capable of swiftly analyzing and comprehending this data to provide a comprehensive summary of the sustainability metrics of financial instruments. Moreover, artificial intelligence-driven surveillance systems demonstrate exceptional proficiency in identifying patterns and irregularities that might elude conventional methodologies. By employing machine learning methodologies, these systems possess the capacity to gain insights from historical data and detect departures from established sustainability standards.

Financial institutions can mitigate the risks associated with non-compliance and guarantee that investments align with sustainability objectives by promptly addressing potential challenges through the implementation of a proactive strategy. For continuous monitoring, AI's adaptability to shifting regulations and standards is advantageous (Xiang et al., 2021). In the dynamic landscape of sustainable finance, compliance requirements are subject to frequent updates. AI algorithms can be programmed to stay abreast of these changes, ensuring that financial instruments remain in adherence to the latest sustainability guidelines. This adaptability not only streamlines the compliance process but also positions financial institutions as proactive contributors to the broader sustainability agenda. Furthermore, AI-powered monitoring systems can facilitate automated reporting mechanisms. AI algorithms can efficiently generate compliance reports, which are often complex and time-consuming to produce (Melnychenko, 2020). This not only saves valuable time for financial institutions but also enhances the accuracy and reliability of the reported data, fostering transparency and accountability in the sustainable finance ecosystem.

6. The Future of AI in Green Finance and Policy Implications

6.1 Optimizing Green Bond Issuance and Due Diligence with AI

The use of AI-based optimization in issuing green bonds and conducting due diligence represents a transformative approach that enhances the efficiency, accuracy, and impact of environmentally sustainable investments. Green bonds, as key instruments in sustainable finance, play a critical role in funding projects with positive environmental outcomes (Muganyi et al., 2021). AI technologies can significantly streamline the issuance process and bolster due

diligence efforts, ensuring that green bonds contribute effectively to environmental sustainability goals. AI facilitates the optimization of green bond issuance by automating various stages of the process. From project selection to documentation and underwriting, AI algorithms can analyze vast datasets to identify eligible projects that align with environmental criteria (Chen et al., 2022). This not only expedites the issuance timeline but also ensures that green bonds are directed towards initiatives with the highest positive impact. The speed and precision that AI offers contributes to the scalability of green bond issuance, attracting more investors to participate in sustainable finance.

Furthermore, AI enhances due diligence processes associated with green bond investments. Traditional approaches to due diligence may require substantial investments of time and resources (Yan et al., 2022). The assistance of AI-powered solutions can expedite the examination of project risks, ensuring the timely identification of potential environmental and financial concerns. By leveraging historical data, machine learning algorithms have the capability to gain insights that improve the accuracy of risk assessments and facilitate the development of more robust due diligence frameworks. The integration of artificial intelligence technology into due diligence procedures serve to augment the transparency and dependability of green bonds. AI aids investors in making informed decisions by providing a comprehensive and data-centric evaluation of the environmental impacts associated with sponsored initiatives (Kumar et al., 2022). Transparency is an essential element in fostering investor confidence, as it ensures that green bonds are genuinely aligned with sustainability objectives. To optimize green bond issuance and due diligence operations and to improve the efficiency of sustainable finance, it is vital to implement artificial intelligence.

6.2 Digitalization of the Green Finance Sector

The digitalization of the green finance sector signifies a significant paradigm shift, as the integration of advanced digital technologies is revolutionizing the domain of sustainable investment opportunities. To address critical environmental concerns, the financial sector is employing digital technologies to enhance the efficacy, accessibility, and impact of green finance initiatives. For example, banks are using blockchain technology to create more transparent and traceable green bonds, ensuring that funds are used for their intended environmentally-friendly projects (Malamas et al., 2023). Additionally, AI-driven platforms are being deployed to streamline the evaluation of sustainability metrics, allowing investors to make more informed decisions about environmentally responsible investments. One significant

benefit of digitization in the green finance sector is that it facilitates investments and transactions with ease and efficiency. Investors can effortlessly traverse the realm of green finance by utilizing digital platforms that provide intuitive interfaces for researching, selecting, and allocating capital to environmentally conscious enterprises. The green finance sector attracts an increased range of investors due to its improved accessibility; consequently, this fosters greater participation and directs additional financial resources towards sustainable initiatives (Debrah et al., 2022). Moreover, digitalization enhances the monitoring and reporting of environmental metrics associated with green finance instruments. Blockchain technology, for instance, offers a transparent and immutable ledger for tracking the flow of funds in green investments. This traceability not only ensures the accountability of capital but also strengthens the credibility of the environmental impact claims of green finance projects.

Digital platforms can automate the collection and analysis of data, providing real-time insights into the performance of sustainable investments (Shneiderman, 2020). The application of artificial intelligence (AI) and machine learning in the digitalization of the green finance sector further amplifies its transformative potential. AI algorithms can analyse vast datasets to identify emerging environmental trends, helping investors make informed decisions based on dynamic and evolving information. AI-powered predictive analytics also contribute to risk assessment, enabling proactive management of potential challenges associated with green finance projects. Additionally, digitalization fosters innovation in financial product development within the green finance sector (Li et al., 2023). Crowdfunding platforms, mobile applications, and digital marketplaces for green bonds are emerging, offering novel ways for individuals and institutions to contribute to sustainable initiatives. Examples include platforms like Kickstarter Green, which focuses on crowdfunding for environmental projects, and Green Bond Marketplace apps, which provide investors with opportunities to purchase bonds directly supporting renewable energy and sustainable infrastructure projects. These digital tools not only diversify investment options but also democratize access to green finance, aligning with the broader goal of fostering a more inclusive and participatory approach to environmental sustainability. Studies indicate that platforms like peer-to-peer lending apps for green projects have significantly increased participation from underrepresented groups, allowing individuals from various socio-economic backgrounds to invest in and benefit from sustainable ventures (Teichmann et al., 2023).

6.3 Strategic Recommendations for Policymakers and Stakeholders

To effectively manage the intricate dynamics of innovation, regulation, and stakeholder engagement within AI-driven sustainable finance, it is essential to foster an environment that not only encourages innovative approaches but also ensures compliance with regulatory standards. Such an environment is key to promoting the enduring success of sustainable initiatives. First and foremost, policymakers should prioritize the development and implementation of clear regulatory frameworks that address the intersection of AI and sustainable finance. These frameworks should strike a delicate balance between fostering innovation and safeguarding against potential risks. Regular consultations with industry experts, environmentalists, and technology professionals are essential to ensure that regulations remain dynamic and adaptable to the evolving landscape. The partnership between stakeholders and policymakers is vitally important. We recommend that policymakers engage in proactive collaboration with financial institutions, technological businesses, and environmental organisations to gain a comprehensive understanding of their needs, challenges, and opportunities. The adoption of this collaborative methodology has been exemplified in initiatives like the Partnership on AI's multi-stakeholder groups, which include representatives from academia, industry, and non-profit sectors working together to guide the integration of AI into sustainable finance. These collaborations facilitates the development of ethical AI frameworks and transparency in AI-driven decision-making processes (Mhlanga, 2021). However, challenges remain, such as discrepancies in the priorities between different stakeholders, which can slow down consensus and the implementation of joint strategies (Barletta et al., 2023).

Effective incentive structures can play a pivotal role in encouraging the incorporation of AI within the realm of sustainable finance. In pursuit of encouraging financial institutions to invest in AI technologies that enhance the issuance, monitoring, and compliance of sustainable financing instruments, policymakers might contemplate the adoption of various mechanisms (Chen et al., 2022). These incentives have the potential to expedite the advancement and acceptance of novel solutions that align with broader environmental goals. Awareness and education campaigns are essential components of effective policy recommendations.We recommend that policymakers allocate resources to educational initiatives designed to thoroughly explore the merits and demerits of artificial intelligence as it pertains to sustainable finance. These programs should aim to teach financial experts, regulators, and the general

public about the ethical implications, potential risks, and benefits of AI in finance through workshops, online courses, and public seminars. Ideally, these educational sessions would occur in universities, financial institutions, and community centers to ensure broad accessibility. Funding for these initiatives should come from government grants, partnerships with educational institutions, and possibly sponsorships from private sector stakeholders interested in promoting ethical AI practices. Adhering to this methodology not only fosters a more holistic understanding of the technology but also ensures that all individuals interested in sustainable finance are well-informed and engaged participants in its evolving field (Yan et al., 2022). Furthermore, policymakers should actively support research and development initiatives that explore the potential of AI in advancing sustainable finance. By allocating funds and resources to these endeavours, policymakers can contribute to the creation of innovative solutions, data analytics tools, and monitoring systems that strengthen the overall resilience and effectiveness of sustainable finance instruments.

7. Conclusion

In this chapter, we comprehensively explore the multifaceted interplay between AI and sustainable finance, emphasizing the transformative impact of AI on the issuance, monitoring, and evaluation of sustainable finance instruments. Several key themes emerge.

Firstly, the integration of AI into sustainable finance marks a pivotal shift in the financial sector, where technological advances are put to use towards ethical and responsible business practices. The rise of green and sustainability bonds, as well as the increasing reliance on AI for enhanced decision-making and risk assessment, reflects a growing commitment to align financial activities with eco-friendly and socially responsible initiatives. However, this progress is not without its challenges. Issues such as data privacy concerns, algorithmic biases, and ethical dilemmas are critical areas that require more stakeholder attention. Addressing these challenges requires a multi-faceted approach that includes diverse data collection, regular audits, transparency in decision-making processes, and ongoing education and training for professionals involved in AI and finance. Moreover, the present chapter highlights the importance of ethical considerations in automated decision-making within sustainable finance. AI systems in finance must be held to the same standards of accountability as human decision-makers to ensure fairness, transparency, and ethical operation. In terms of policy implications, it is important to underscore the need for robust regulatory frameworks that balance the

promotion of innovation with the need to uphold ethical standards and mitigate risks. We encourage policymakers and stakeholders to collaborate actively to create an environment conducive to the responsible and effective use of AI in sustainable finance.

In conclusion, as the financial landscape continues to evolve under the influence of digital technologies, particularly AI, this chapter provides valuable insights and strategic recommendations for navigating the complexities of sustainable finance. The potential of AI to enhance the efficiency, accuracy, and impact of environmentally sustainable investments is immense. However, realizing this potential requires careful consideration of regulatory, ethical, and operational challenges, ensuring that the growth of AI in finance aligns with broader goals of environmental sustainability and social responsibility.

References

Al Abdulla, M.A. and Muneer, Q., 2023, September. Evaluating the Green Financing Initiatives Implemented by Banking Organizations in Bahrain. In *2023 International Conference on Sustainable Islamic Business and Finance (SIBF)* (p. 217-222). IEEE.

Alkaraan, F., Elmarzouky, M., Hussainey, K. and Venkatesh, V.G., 2023. Sustainable strategic investment decision-making practices in UK companies: the influence of governance mechanisms on synergy between industry 4.0 and circular economy. *Technological Forecasting and Social Change*, *187*, p.122187.

Allen, F., Gu, X. and Jagtiani, J., 2022. Fintech, cryptocurrencies, and CBDC: Financial structural transformation in China. *Journal of International Money and Finance*, *124*, p.102625.

Ashri, R., 2019. *The AI-powered workplace: how artificial intelligence, data, and messaging platforms are defining the future of work*. Apress.

Barletta, V.S., Caivano, D., Gigante, D. and Ragone, A., 2023, June. A Rapid Review of Responsible AI frameworks: How to guide the development of ethical AI. In *Proceedings of the 27th International Conference on Evaluation and Assessment in Software Engineering* (p. 358-367).

Belz, F.M. and Binder, J.K., 2017. Sustainable entrepreneurship: A convergent process model. *Business Strategy and the Environment*, *26*(1), p.1-17.

Brock, J.K.U. and Von Wangenheim, F., 2019. Demystifying AI: What digital transformation leaders can teach you about realistic artificial intelligence. *California management review*, *61*(4), p.110-134.

Bughin, J., Hazan, E., Sree Ramaswamy, P., DC, W. and Chu, M., 2017. Artificial intelligence the next digital frontier.

Burnaev, E., Mironov, E., Shpilman, A., Mironenko, M. and Katalevsky, D., 2023. Practical AI Cases for Solving ESG Challenges. *Sustainability*, *15*(17), p.12731.

Busch, T., Bauer, R. and Orlitzky, M., 2016. Sustainable development and financial markets: Old paths and new avenues. *Business & Society*, *55*(3), p.303-329.

Byrum, J., 2022. Ai in financial portfolio management: Practical considerations and use cases. *Innovative Technology at the Interface of Finance and Operations: Volume I*, p.249-270.

Castilla-Rubio, J.C., Zadek, S. and Robins, N., 2016. FinTech and sustainable development: Assessing the implications. *UNEP Inquiry*, p.11-49.

Climate Bonds Initiative (CBI)., 2017. Climate Bonds Standard Version. Accessed March 28, 2024. https://www.climatebonds.net/2017/10/sept-media-digest-euromoney-ft-bloomberg-south-china-morning-post-telegraph-cityam-and-many.

Chen, M., Liu, Q., Huang, S. and Dang, C., 2022. Environmental cost control system of manufacturing enterprises using artificial intelligence based on value chain of circular economy. *Enterprise Information Systems*, *16*(8-9), p.1856422.

Crona, B., 2021. Sweet Spots or Dark Corners? An environmental sustainability examination of Big Data and AI in ESG. *Big Data Analytics, AI, ML for Environmental, Social and Governance (ESG) Control, Performance and Risk Management, in Handbook of Big Data and Analytics in Accounting and Auditing. Editors: Dr Tarek Rana, Professor Alan Lowe, Dr Jan Svanberg*.

Consultancy.eu. (no date). European AI Act: implications for the financial services industry. Available at: https://www.consultancy.eu/news/9392/european-ai-act-implications-for-the-financial-services-industry [Accessed: 20 March 2024].

de Castro Vieira, J.R., Barboza, F., Sobreiro, V.A. and Kimura, H., 2019. Machine learning models for credit analysis improvements: Predicting low-income families' default. *Applied Soft Computing*, *83*, p.105640.

Debrah, C., Chan, A.P.C. and Darko, A., 2022. Green finance gap in green buildings: A scoping review and future research needs. *Building and Environment*, *207*, p.108443.

Doekes, D., AI Legislation in the EU Financial Sector: Challenges and Compliance Strategies.

Hughes, A., Urban, M.A. and Wójcik, D., 2021. Alternative ESG ratings: How technological innovation is reshaping sustainable investment. *Sustainability*, *13*(6), p.3551.

Hunt, V., Prince, S., Dixon-Fyle, S. and Yee, L., 2018. Delivering through diversity. *McKinsey & Company*, *231*, p.1-39.

In, S.Y., Rook, D. and Monk, A., 2019. Integrating alternative data (also known as ESG data) in investment decision making. *Global Economic Review*, *48*(3), p.237-260.

iosco.org, 2021. *The use of artificial intelligence and machine learning by market intermediaries and asset managers*. Available at: https://www.iosco.org/library/pubdocs/pdf/IOSCOPD684.pdf (Accessed: 16 November 2023).

Izzo, M.F., Ciaburri, M. and Tiscini, R., 2020. The challenge of sustainable development goal reporting: The first evidence from Italian listed companies. *Sustainability*, *12*(8), p.3494.

Karkošková, S., 2023. Data governance model to enhance data quality in financial institutions. *Information Systems Management*, *40*(1), p.90-110.

Köchling, A., Riazy, S., Wehner, M.C. and Simbeck, K., 2021. Highly accurate, but still discriminatory: A fairness evaluation of algorithmic video analysis in the recruitment context. *Business & Information Systems Engineering*, *63*, p.39-54.

Kruger, M., van Zyl, T.L. and Paskaramoorthy, A., 2021, November. AMA-K: Aggressive Multi-temporal Allocation with K Experts for Online Portfolio Selection. In *2021 8th International Conference on Soft Computing & Machine Intelligence (ISCMI)* (p. 114-119). IEEE.

Kumar, P.M. and Sergeeva, I., 2022. Artificial Intelligence Impact Evaluation: Transforming Paradigms in Financial Institutions. *Мир экономики и управления*, *22*(1), p.147-164.

Kumar, S., Sharma, D., Rao, S., Lim, W.M. and Mangla, S.K., 2022. Past, present, and future of sustainable finance: insights from big data analytics through machine learning of scholarly research. *Annals of Operations Research*, p.1-44.

Laux, J., Wachter, S. and Mittelstadt, B., 2023. Trustworthy artificial intelligence and the European Union AI act: On the conflation of trustworthiness and acceptability of risk. *Regulation & Governance*.

Li, H., Chen, C. and Umair, M., 2023. Green finance, enterprise energy efficiency, and green total factor productivity: evidence from China. *Sustainability*, *15*(14), p.11065.

Lim, J.S. and Greenwood, C.A., 2017. Communicating corporate social responsibility (CSR): Stakeholder responsiveness and engagement strategy to achieve CSR goals. *Public relations review*, *43*(4), p.768-776.

Lu, J., 2019. Assessing the cost, legal fallout of Capital One data breach. *Law360 Expert Analysis*.

Lu, Y., Yang, K. and Thomas, M.B., 2021. Designing performance systems in anticipation of unintended consequences: Experiences and lessons from the compstat-based performance regime in NYPD. *Administration & Society*, *53*(6), p.907-936.

Malamas, V., Dasaklis, T.K., Arakelian, V. and Chondrokoukis, G., 2023. A blockchain framework for digitizing securities issuance: the case of green bonds. *Journal of Sustainable Finance & Investment*, p.1-27.

Marjosola, H., 2021. The problem of regulatory arbitrage: A transaction cost economics perspective. *Regulation & Governance*, *15*(2), p.388-407.

Melnychenko, O., 2020. Is artificial intelligence ready to assess an enterprise's financial security?. *Journal of Risk and Financial Management*, *13*(9), p.191.

Mhlanga, D., 2021. Artificial intelligence in the industry 4.0, and its impact on poverty, innovation, infrastructure development, and the sustainable development goals: Lessons from emerging economies?. *Sustainability*, *13*(11), p.5788.

Monk, A. and Perkins, R., 2020. What explains the emergence and diffusion of green bonds?. *Energy Policy*, *145*, p.111641.

Mueller, M.M., 2023. *Portfolio company value creation: when private equity deploys AI* (Doctoral dissertation).

Muganyi, T., Yan, L. and Sun, H.P., 2021. Green finance, fintech and environmental protection: Evidence from China. *Environmental Science and Ecotechnology*, *7*, p.100107.

Mushtaq, N., Suleman, S. and Qayyum, A., 2023. Addressing User Concerns: A Qualitative Study on Data Privacy in Mobile Banking. *Bulletin of Business and Economics (BBE)*, *12*(4), p.135-140.

Naqvi, A., 2021. *Artificial intelligence for asset management and investment: a strategic perspective*. John Wiley & Sons.

Pagano, M.S., Sinclair, G. and Yang, T., 2018. 18. Understanding ESG ratings and ESG indexes. *Research handbook of finance and sustainability*, *339*.

Pal, P., 2022. The adoption of waves of digital technology as antecedents of digital transformation by financial services institutions. *Journal of Digital Banking*, *7*(1), p.70-91.

Pinshi, C.P. and Tabash, M.I., 2023. The Impact of COVID-19 on the Congolese Financial System: An empirical Investigation. *Journal of Advanced Research in Economics and Administrative Sciences*, *4*(4), p.14-27.

Ponte, S., 2020. Green capital accumulation: business and sustainability management in a world of global value chains. *New Political Economy*, *25*(1), p.72-84.

Prakash, N. and Sethi, M., 2021. Green bonds driving sustainable transition in Asian economies: The case of India. *The Journal of Asian Finance, Economics and Business*, *8*(1), p.723-732.

Raza, S., 2022. Artificial Unintelligence: How “Smart” and AI Technologies Perpetuate Bias and Systemic Discrimination. *Gender, Sex, and Tech!: An Intersectional Feminist Guide*, p.185.

Remolina, N., 2022. The Role of Financial Regulators in the Governance of Algorithmic Credit Scoring. *SMU Centre for AI & Data Governance Research Paper*, (2).

Roselli, D., Matthews, J. and Talagala, N., 2019, May. Managing bias in AI. In *Companion Proceedings of The 2019 World Wide Web Conference* (p. 539-544).

Shinde, A.A., 2021. *Green Bonds an investment tool for resilient future: Helping to achieve Circular Economy business models* (Master's thesis, University of Waterloo).

Shneiderman, B., 2020. Human-centered artificial intelligence: Reliable, safe & trustworthy. *International Journal of Human–Computer Interaction*, *36*(6), p.495-504.

Stahl, B.C., 2021. *Artificial intelligence for a better future: an ecosystem perspective on the ethics of AI and emerging digital technologies* (p. 124). Springer Nature.

Teichmann, F.M.J., Boticiu, S.R. and Sergi, B.S., 2023. Compliance concerns in sustainable finance: an analysis of peer-to-peer (P2P) lending platforms and sustainability. *Journal of Financial Crime*, (ahead-of-print).

Tulsi, K., Dutta, A., Singh, N. and Jain, D., 2024. " Transforming Financial Services: The Impact of AI on JP Morgan Chase's Operational Efficiency and Decision-Making.

Walsh, C.G., Chaudhry, B., Dua, P., Goodman, K.W., Kaplan, B., Kavuluru, R., Solomonides, A. and Subbian, V., 2020. Stigma, biomarkers, and algorithmic bias: recommendations for precision behavioral health with artificial intelligence. *JAMIA open*, *3*(1), p.9-15.

Wambui, R., 2022. Scaling up sustainable finance and investment in the Global South: A case study of sub-Saharan Africa. *Scaling Up Sustainable Finance and Investment in the Global South*.

World Economic Forum, 2022. *The Global Risks Report 2022*. Available at: https://www3.weforum.org/docs/WEF_The_Global_Risks_Report_2022.pdf (Accessed: 16 November 2023).

World Economic Forum, 2022. *Transforming Paradigms A Global AI in Financial Services Survey.* Available at: https://www3.weforum.org/docs/WEF_AI_in_Financial_Services_Survey.pdf (Accessed: 16 November 2023).

World Bank, 2022. *Green Bonds World Bank*. Available at: https://treasury.worldbank.org/en/about/unit/treasury/ibrd/ibrd-green-bonds (Accessed: 16 November 2023).

Xiang, X., Li, Q., Khan, S. and Khalaf, O.I., 2021. Urban water resource management for sustainable environment planning using artificial intelligence techniques. *Environmental Impact Assessment Review*, *86*, p.106515.

Yan, C., Siddik, A.B., Yong, L., Dong, Q., Zheng, G.W. and Rahman, M.N., 2022. A two-staged SEM-artificial neural network approach to analyze the impact of FinTech adoption on the sustainability performance of banking firms: The mediating effect of green finance and innovation. *Systems*, *10*(5), p.148.

Yan, Z., Susilo, W., Bertino, E., Zhang, J. and Yang, L.T., 2020. AI-driven data security and privacy. *Journal of Network and Computer Applications*, *172*, p.102842.

Ye, Z., Yang, J., Zhong, N., Tu, X., Jia, J. and Wang, J., 2020. Tackling environmental challenges in pollution controls using artificial intelligence: A review. *Science of the Total Environment*, *699*, p.134279.

Ziolo, M., Filipiak, B.Z., Bąk, I. and Cheba, K., 2019. How to design more sustainable financial systems: The roles of environmental, social, and governance factors in the decision-making process. *Sustainability*, *11*(20), p.5604.